



City of Greater Geraldton
Municipal Inventory of Heritage Places
Place Record

Area: Geraldton

Place Number: 245

Category: 4

SITE DETAILS

Lot No.:	Lot 10	Assess No.:	10995
Reserv No.:		Vol/Fol:	
Dia/Plan:			

USE OF PLACE

Original Use:	Residence		
Current Use:	Residence		
Ownership:			
Public Access:	No	Occupied:	Occupied

DESCRIPTION

Walls: Weatherboard/Fibro Roof: Comugated Iron
Condition: Good Integrity:
Original fabric:
Modifications:

Set be uga cf

STATEMENT OF SIGNIFICANCE

Although sited behind a tall fence, the roof form and verandah details are still evident. As such the place makes a contribution to the streetscape of the locale.

MANAGEMENT CATEGORY

Management Category:	4
Level of Significance:	SOME SIGNIFICANCE: Contributes to the heritage and/or historical development of the locality.
Management Recommendation:	Conservation of the place is desirable. Any proposed change to the place should be in sympathy with the heritage values of the place.

OTHER LISTINGS

No other listings

SUPPORTING INFORMATION

GILSPC - Geraldton (General).
Feilman & Associates, "Survey of Places of Historic and Landscape Significance in Geraldton", 1977.

OTHER PHOTOS

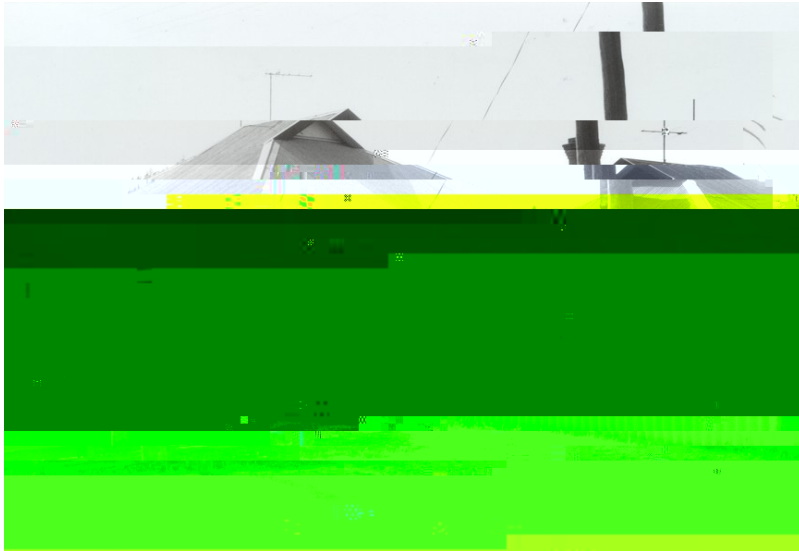

Photo Description:
14/10/1996
Suba & Grundy
Roof gablets a feature.