



City of Greater Geraldton  
Municipal Inventory of Heritage Places  
Place Record

Area: Geraldton	Place Number: 224	Category: 3
Assessment Date: 14/10/1996	Last Revision Date: 25/11/2009	
HCWA Number: 13319	Asset ID: MCH126753	

PLACE DETAILS

Name:	House
Other Names:	79 Gregory Street
Type of Place:	House
Address:	79 Gregory Street
Suburb:	Beachlands

LOCATION

Map Reference:	14.14	GPS Northing:	6814042.00	GPS Easting:	266324.000
			0000		000

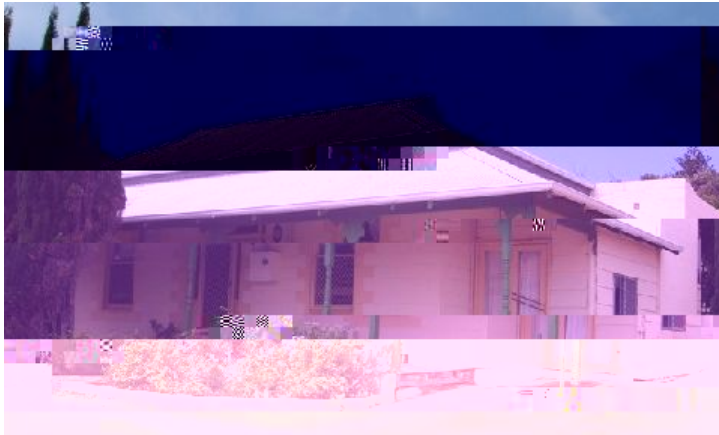

Photo Description:  
14/11/2007

### SITE DETAILS

Lot No.:	Lot 16	Assess No.:	11068
Reserv No.:		Vol/Fol:	
Dia/Plan:			

### USE OF PLACE

Original Use:	Residence	Occupied:	Occupied
Current Use:	Residence		
Ownership:			
Public Access:	No		

### DESCRIPTION

Walls:	Concrete Block	Roof:	Comugated Iron
Condition:	Good	Integrity:	
Original fabric:			
Modifications:	Box awning to front		

Set close to the street boundary, this painted concrete block house has a comugated iron gambrel roof. A separate hipped roof covers a verandah to the front and a fibro enclosed area to the south. The front verandah is supported on tuned timber posts which have decorative fretwork brackets. The front facade has contrasting paint treatment which highlights the quoining to the doorway and windows which are timber framed and double hung.

### HISTORY

Construction Date:	1890	Source:	Feilman
Architect:	Unknown		
Builder:	Unknown		

No History Available.

### HISTORIC THEMES

HCWA:	104 Land allocation and subdivision
AHC:	4.1.2 Making suburbs

## STATEMENT OF SIGNIFICANCE

The place retains much of its original decorative elements such as the use of quoining, turned timber posts and verandah braces. As such the place makes a high contribution to the streetscape of the area.

## MANAGEMENT CATEGORY

Management Category:	3
Level of Significance:	MODERATE SIGNIFICANCE: Important to the heritage of the locality.
Management Recommendation:	Conservation of the place is recommended. Any proposed change to the place should not unduly impact on the heritage values of the place and should retain significant fabric wherever feasible.

## OTHER LISTINGS

No other listings

## SUPPORTING INFORMATION

Feilman & Associates, "Survey of Places of Historic and Landscape Significance in Geraldton", 1977.

## OTHER PHOTOS



Photo Description:  
14/10/1996  
Suba & Grundy  
View showing decorative veranda brackets.